



PLAN SHOWING THE PROPOSED CONSTRUCTION OF A HOUSE IN PLOT NO 4, IN S.NO.132/1A4, OF NO.167 PERUNGALATHUR VILLAGE, SAIDAPET TALUK, CHENGAI ANNA DISTRICT. 30/3/92

	Sq.ft	Sq.mts
Plot Area	1958	182
Plinth Area	674	63
Open Space	1284	199
FS [0.34 Coverage 34]		

Joinery Details	Colour Index
D Door 100 X 214	Proposed 
D1 90 X 198	
D2 75 X 198	
W Window 183 X 122	Boundry 
W1 122 X 122	
V Ventilator 90 X 45	STAIRCASE DETAILS
	WIDTH 83cm
	TREAD 25cm
	RISE 18cm

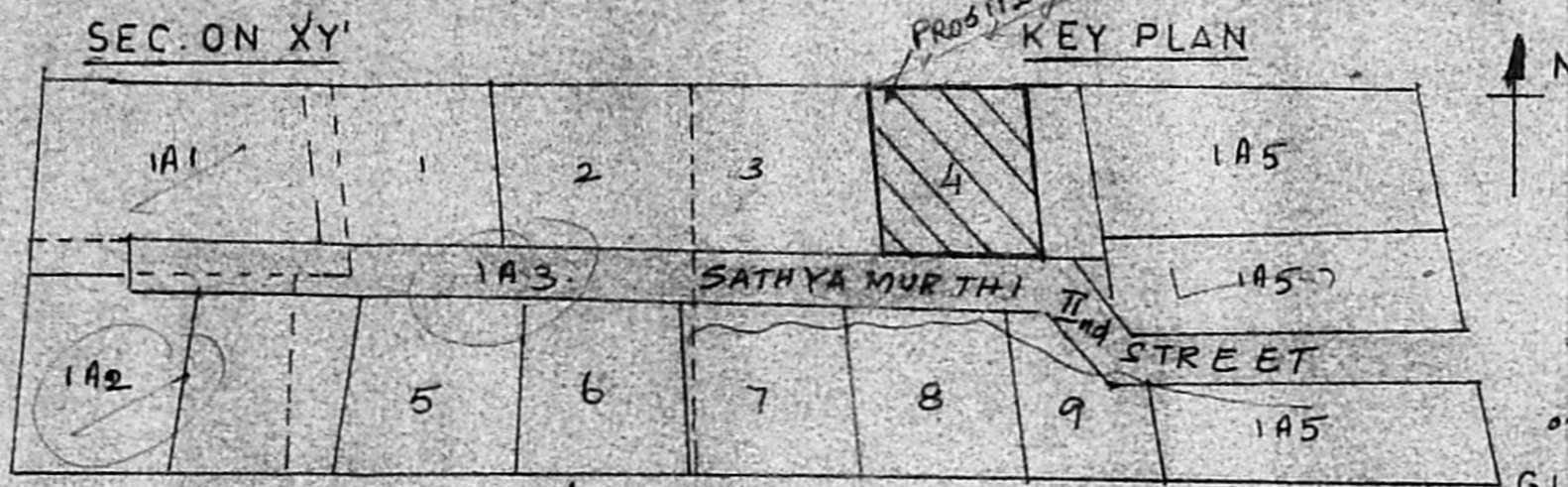
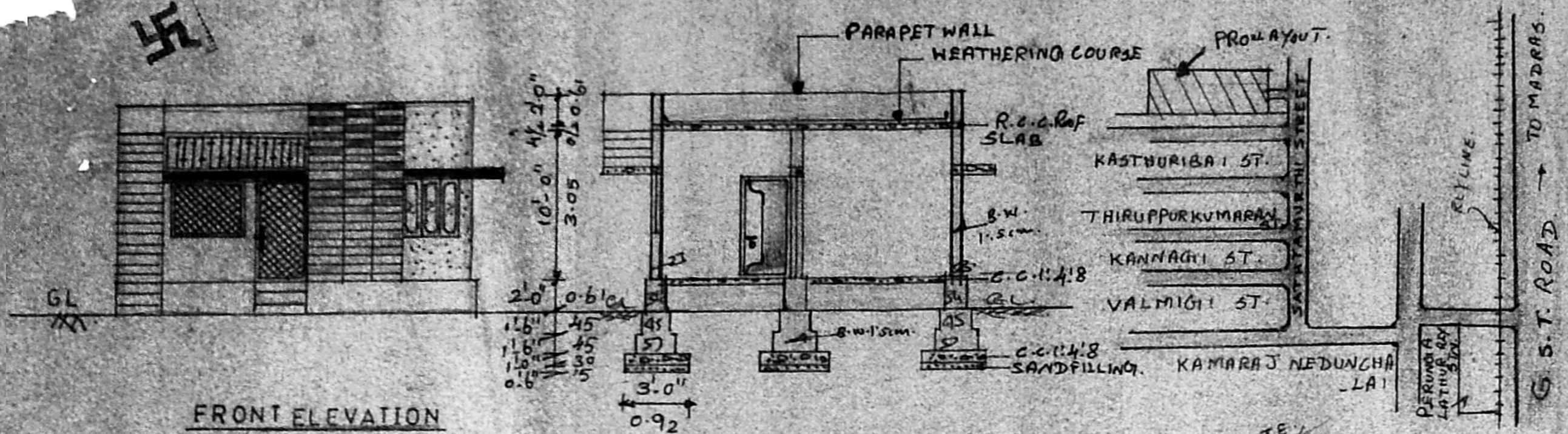

132/1A3 LAYOUT PLAN 132/1A4

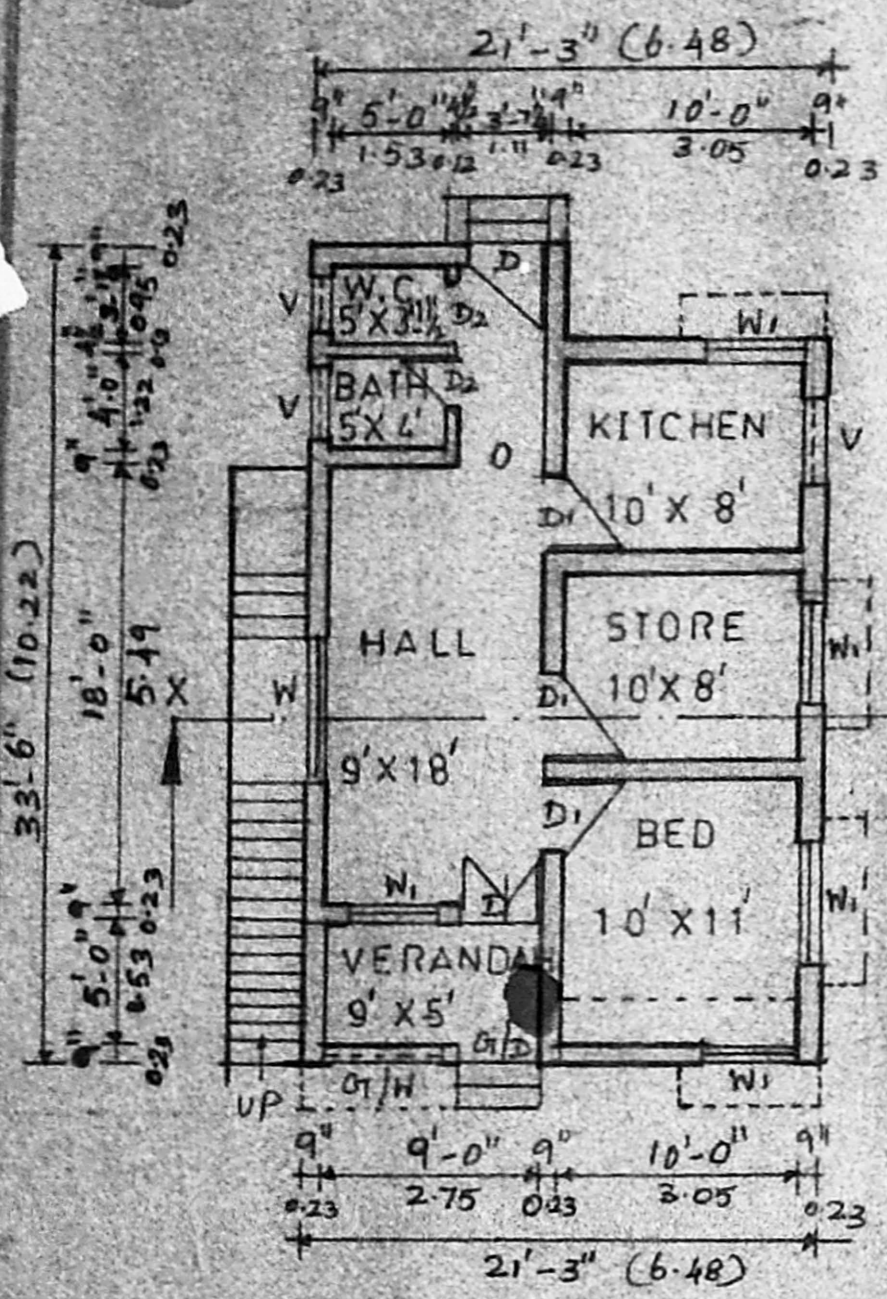

GROUND FLOOR PLAN

SCALE 1:100

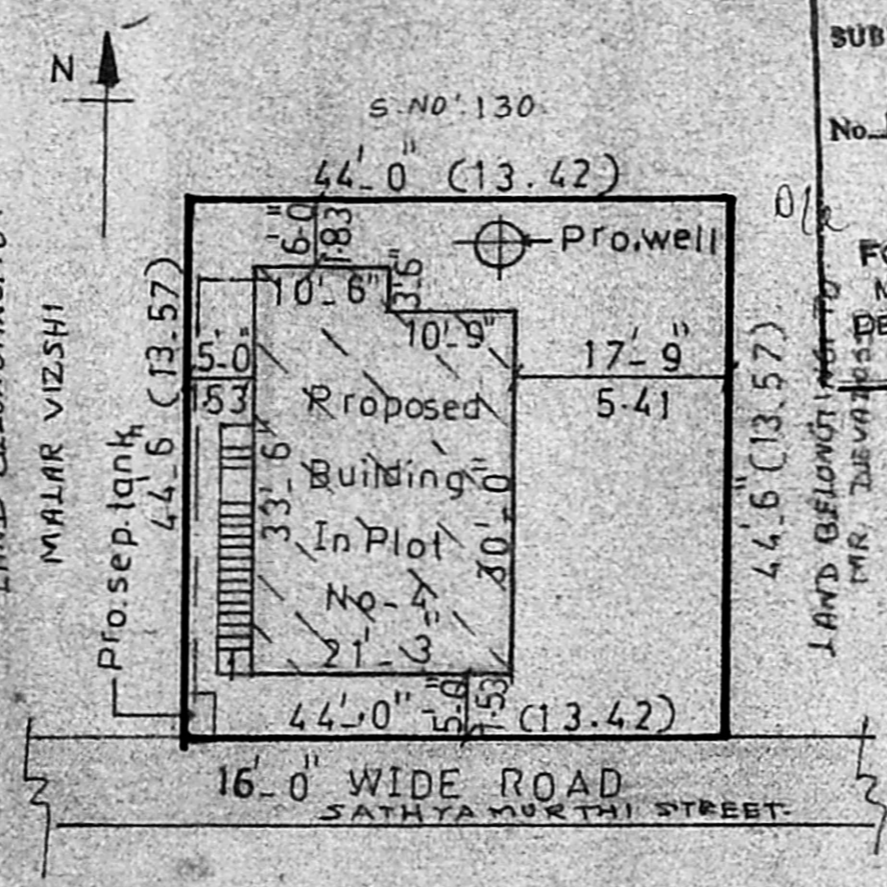

SITE PLAN SCALE 1:200

Planning Permit No. A/460/92
APPROVED
 SUBJECT TO THE CONDITIONS IN THIS OFFICE LETTER.
 No. A/3245/92, Dt. 05.02.92
 FOR MEMBER SECRETARY
 MADRAS METROPOLITAN DEVELOPMENT AUTHORITY
 MADRAS - 600 008.

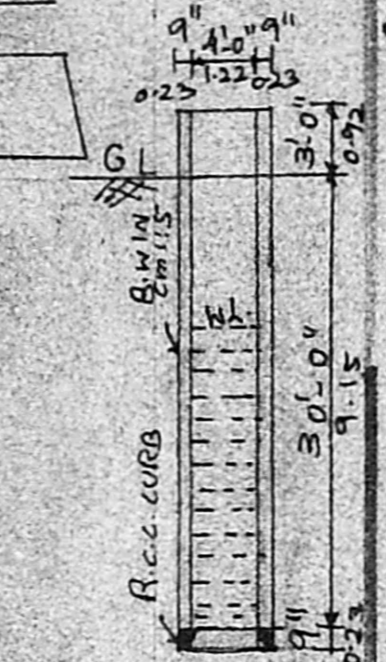

SECTION OF WELL

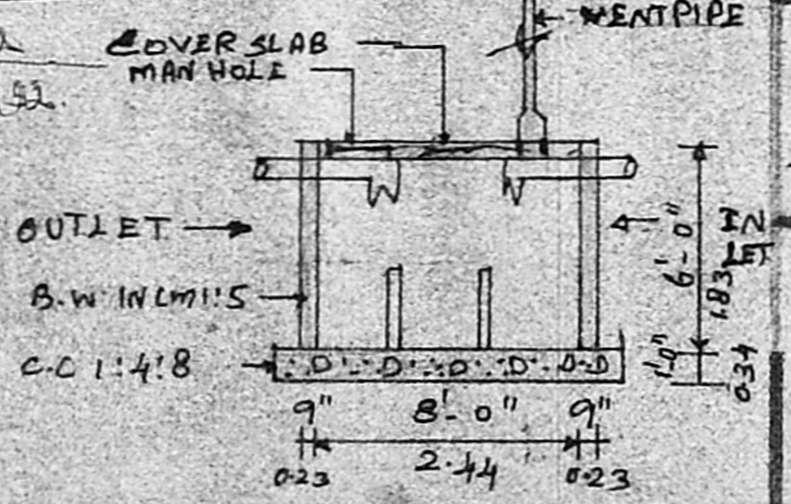

SECTION OF SEPTIC TANK

SCRUTINY PLAN
 A/3245/92
 25/2

Sanctioned Authority

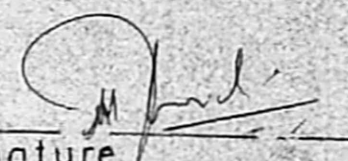
Owner Signature 

P. Raghuram
 CONSULTING ENGINEER,
 LICENSED SURVEYOR,
 (MADRAS & ALANOUR MUNICIPALITY,
 Off: 43, VELACHERY ROAD,
 SELAIYUR, MADRAS-73

Licensed Surveyor